Euxton Walkers Guide

Path No.	Description of route	Miles approx.
1	From Runshaw Lane near A49 Wigan Road junction opposite Library, first walk through the now populated area Northwards past Rose Hill, via Motorway Bridge and past Rough Nook Wood to Runshaw Lane near Holt Farm.	1.14
2	From Runshaw Lane opposite Boarded Barn, walk through the now populated area to join footpath no.1.	0.25
3	Runshaw Hall Lane at Holt Brow past Altcar Farm to Euxton's parish boundary at Altcar Lane.	0.72
4	From Tithe Barn Lane to join footpath no.3 at Altcar Lane.	0.26
5	A49 Wigan Road at Pack Saddle Bridge, walking past Grade II listed Packsdaddle Farmhouse and on to Euxton's parish boundary.	0.15
6	Runshaw Lane at Woodcock Farm and Grade II listed Farmhouse Bourne's Farm, north westwards to Euxton's parish boundary.	0.51
7	From footpath no.6 westwards to Euxton's parish boundary.	0.25
8	From Flag Lane at Omerod House northwards along Euxton's parish boundary.	0.10
9	At the end of Pincock Street along the bank of River Yarrow under motorway bridge to join footpath no.10 at Armetriding Mill.	0.74
10	From A581 Dawbers Lane near Fir Tree House along Mill Lane to Euxton's parish boundary.	0.20
11	From Mill Lane along river Yarrow to join footpath no.12.	0.45
12	Euxton's parish boundary at footbridge over River Yarrow past Billinge Wood to parish boundary.	0.58
13	From footpath no. 12 to join footpath no.14 at Old Shaw Green passing Grade II listed Old Shaw Green Farmhouse dating to 1703.	0.30
14	A581 Dawbers Lane opposite Coplands Farm Grade II listed building, leading to Culbeck Brook and on to Dane Hall Lane.	0.44
15	Euxton's parish boundary at Culbeck Brook to A581 Dawbers Lane.	0.18
16	Deleted.	-
17	From Dane Hall Lane to A581 Dawbers Lane near Lark Hill.	0.21
18	A49 Wigan Road at Village Croft cross railway by footbridge, down Oak Avenue to School Lane.	0.11
19	School Lane through to B5252 Euxton Lane.	0.36
20	A49 Wigan Road by Chapel Brook bridge, through Euxton Parish Church to cross railway to Pear Tree Lane.	0.16
21	Pear Tree Lane to Whinney Lane.	0.51
22	A581 Balshaw Lane junction with Southport Road, past Euxton Cricket Club and Euxton House and on to the parish boundary - part of this walk is now called the Yarrow Valley Walk.	0.29
23	From A49 Wigan Road down Bank Lane past St Mary's RC Church to junction of footpaths nos.24 and 25 near Ransnap Brook.	0.28
24	From junction of footpath nos.23 and 25 to Runshaw Lane.	0.28
25	From junction of footpath nos.23 and 24, over motorway, to junction with footpaths nos.26 and 29 near Well Plantation.	0.27
26	From junction of footpath nos.25 and 29 to join no.27.	0.29
27	Diverted for quarry works: from the junction with footpath 26 northwestwards and along the side of Runshaw Lane to then head southwestwards to join footpath no.28.	0.38
28	At junction of footpath nos.27 and 32 northwards to Runshaw Lane between Nixon Hillock and Runshaw Moor.	0.31
29	From junction of footpath nos.25 and 26 to junction of footpath nos.30 and 41.	0.30
30	From junction of footpath nos.29 and 41 southwards to join the A581 Dawbers Lane opposite Fir Tree House.	0.42

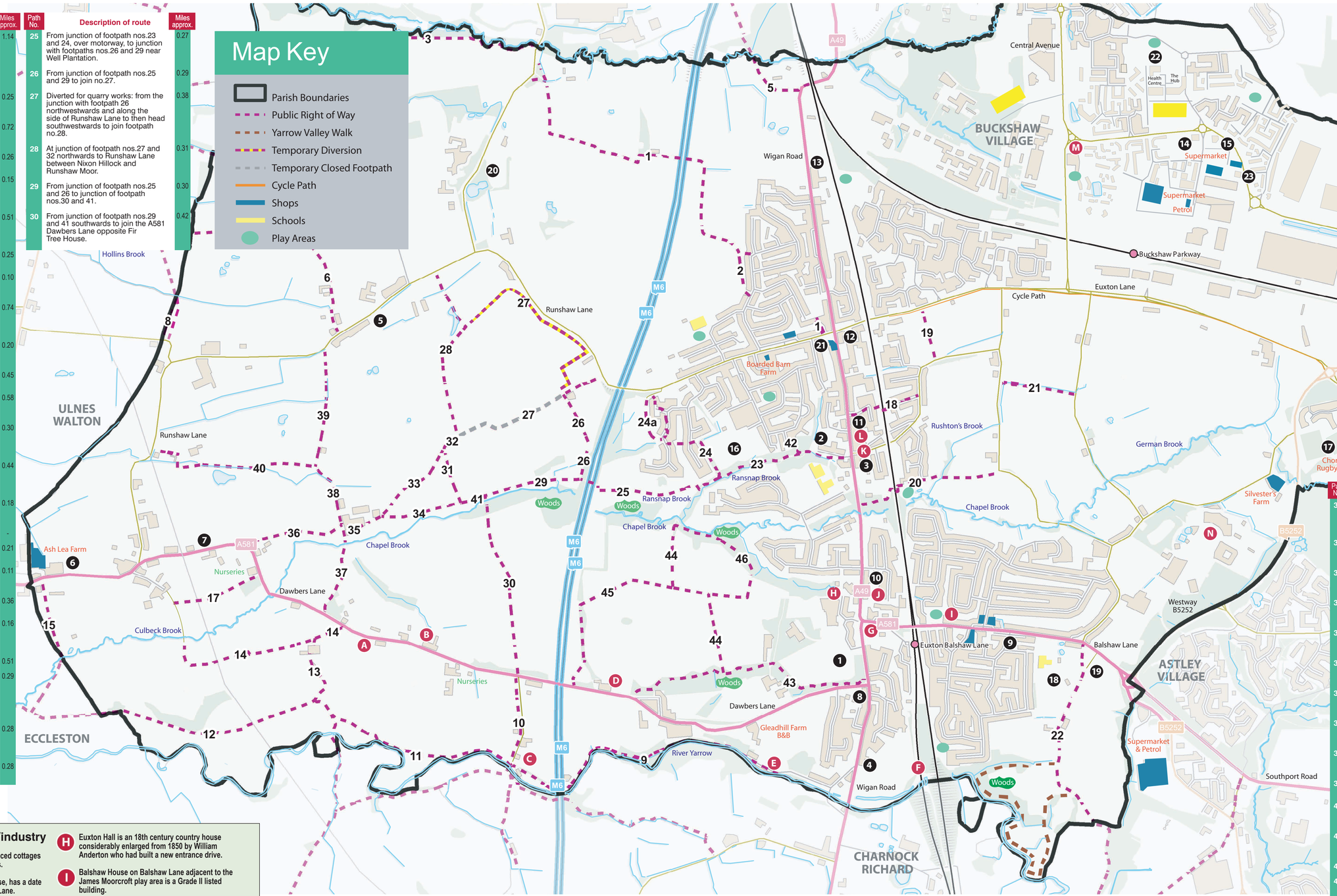

Path No.	Description of route	Miles approx.
30	From junction of footpath nos.29 and 41 southwards to join the A581 Dawbers Lane opposite Fir Tree House.	0.42
31	At junction of footpath nos.34 and 41 northwards to junction of footpath nos.32 and 33.	0.13
32	At junction of footpath nos.27 and 28 leading to junction of footpath nos.31 and 33.	0.04
33	At junction of footpath nos.31 and 32 to junction footpath nos.34 and 35 near Culbeck House.	0.23
34	At junction of footpath nos.31 and 41 to join footpath nos.33 and 35 near Culbeck House.	0.21
35	At junction of footpath nos.33 and 34 past Culbeck House to Culbeck Lane.	0.09
36	Culbeck Lane opposite Culbeck House to A581 Dawbers Lane near Lark Hill.	0.21
37	Culbeck House southwards along Culbeck Lane to join A581 Dawbers Lane.	0.22
38	Culbeck House northwards along Culbeck Lane to junction of footpath nos.39 and 40.	0.15
39	At junction of footpath nos.38 and 40 to Runshaw Lane.	0.27
40	At junction of footpath nos.38 and 39 westwards past Lower House Farm to Runshaw Lane.	0.40
41	At junction of footpath nos.29 and 30 to junction of footpath nos.31 and 34.	0.05
42	From footpath no. 23 to Greenside.	0.02
43	From junction of A49 Wigan Road and A581 Dawbers Lane, in a westerly direction passing to the north of Glead Hill, to Dawbers Lane, at a point at the junction of Old Dawbers Lane and Dawbers Lane northwest of Ingle Head.	0.54
44	From footpath no.43 generally northwards aside Euxton Park to join footpath no.46 at a point south of the confluence of Ransnap Brook and Chapel Brook.	0.41
45	From A581 Dawbers Lane, at a point between Dower House and the M6 motorway bridge, northwards to join footpath no.44.	0.41
46	From footpath no.44 at a point south of the confluence of Ransnap Brook and Chapel Brook passing through Euxton Hall Wood to rejoin footpath no.44.	0.35

Buildings of interest/industry

- **A** Primrose Row is a row of stone terraced cottages built as hand-loom weavers cottages.
- **B** Peacock House, formerly a farmhouse, has a date stone of 1769, situated on Dawbers Lane.
- **C** Bobbin Mill and Armetriding House - The Bobbin Mill was built in the 1800's and then rebuilt in 1851 as a Spinning Mill.
- **D** Dower House is heading towards Shaw Green, before the motorway bridge.
- **E** Waterside House and Riverside Cottage are located on footpath no.9 down the Yarrow Valley.
- **F** Pincock Viaduct was built in brick in 1890's to carry the slow line trains 80 feet high over the river.
- **G** Balshaw Villa is a detached brick built guest house and was originally used by the visitors to Euxton Hall, and bears the Anderton family crest.
- **H** Euxton Hall is an 18th century country house considerably enlarged from 1850 by William Anderton who had built a new entrance drive.
- **I** Balshaw House on Balshaw Lane adjacent to the James Moorcroft play area is a Grade II listed building.
- **J** The Bugle Inn on Wigan Road could date back before the 1767 date stone reads.
- **K** The Old School is at the junction of Bank Lane and School Lane on Wigan Road.
- **L** The Anderton Arms, as it was originally known, was a 17th century built tavern.
- **M** Buckshaw Hall was built in the 1650s for the Robinson family and is now a grade II* listed building .
- **N** Washington Hall was home to the 127th Replacement Battalion of the United States Air Force in 1942.

1. Millennium Green
2. St Mary's Catholic Church/Club
3. Euxton Parish Church
4. Methodist Church
5. The Plough
6. The Elephant
7. Travellers Rest
8. Euxton Mills Hotel
9. Talbot Pub
10. Euxton War Memorial Club
11. Papa Luigis and Euxton PC Community Centre
12. Bay Horse Pub
13. The Railway Tavern
14. The War Horse Pub
15. Harvester Pub
16. Greenside Recreational Fields
17. Chorley Rugby Club
18. Euxton Cricket Club
19. Euxton Skate Park
20. Euxton Villa Football Club
21. Euxton Library
22. Community Centre, Unity Place
23. Community Centre, Lancaster Way

Euxton Parish Council

To contact the council:
9 Ambleside Avenue, Euxton,
Chorley PR7 6NX
Tel: 01257 234004
Email: clerk@euxtoncouncil.org.uk
Website: www.euxtoncouncil.org.uk